

FRONT ELEVATION

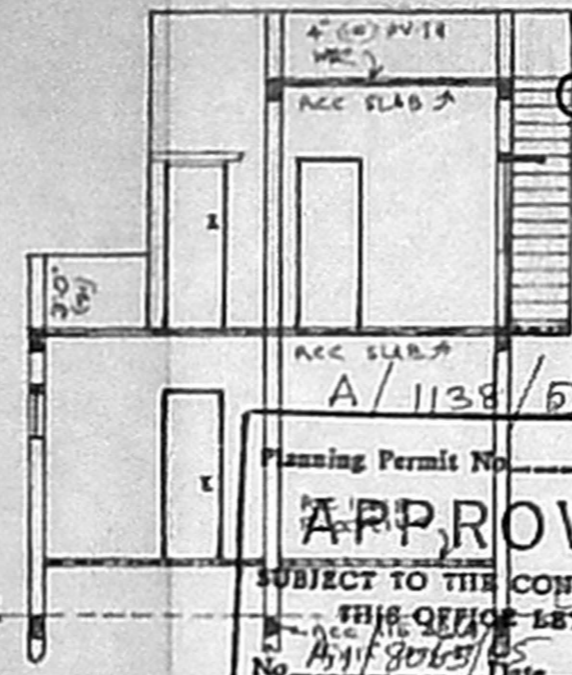

SECTION AB

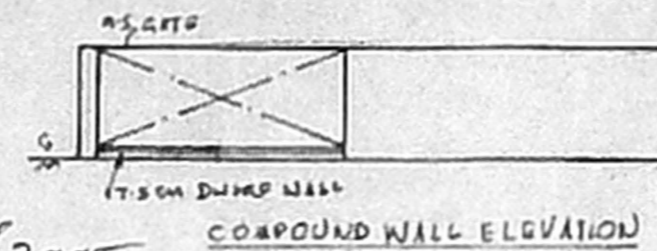

COMPOUND WALL ELEVATION

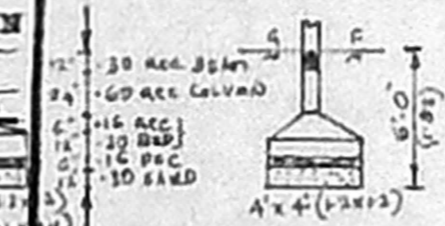

COLUMN FOUNDATION

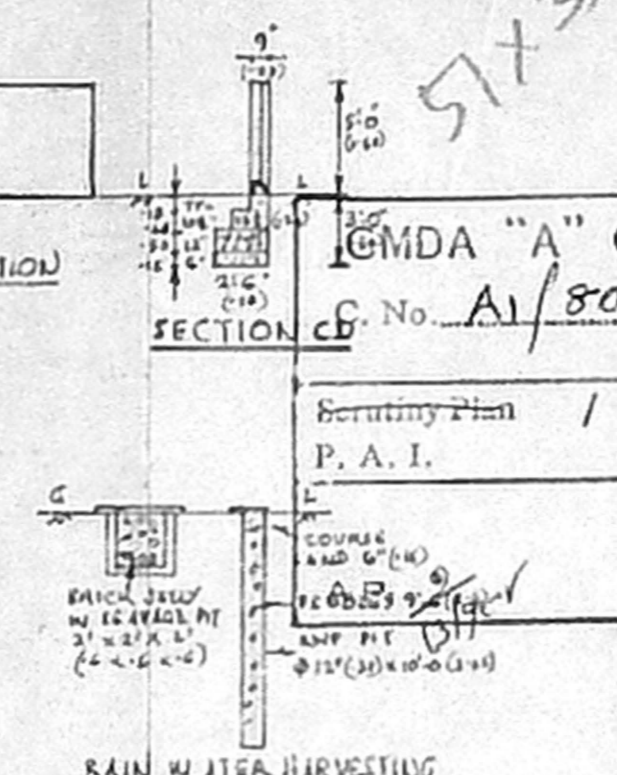

RAIN WATER HARVESTING

OFFICE COPY

Planning Permit No. **A/1138/558/2005**  
**APPROVED**  
 SUBJECT TO THE CONDITIONS IN THIS OFFICE LETTER No. **A/1138/558/2005** Date **9/05**  
 FOR MEMBER SECRETARY CHENNAI METROPOLITAN DEVELOPMENT AUTHORITY CHENNAI - 600 008.

MDA "A" CHARTERED SURVEYOR OF CHENNAI.

Section No. **A/8065/2005-B-0** (1CM=1M)

Scrutiny Plan / Revised Plan P. A. I. 13/9/05
 COVERED BY APPD. 1829/93 & 84 2011/93 3 OF CORPORATION OF CHENNAI

COLOUR INDEX  
 PROPOSED D.P. ROAD ITS BOUNDARY

EXTENT DETAILS  
 PLOT AREA: 11616 SFT (131.6 M<sup>2</sup>)  
 PLOT COVERAGE: 52.26%  
 FLOOR SPACE INDEX: 1.0798  
 PLINTH AREA G.F. EXG: 673 SFT (62.6 M<sup>2</sup>)  
 OPEN STAIR: 54 SFT (5.0 M<sup>2</sup>)  
 FF. PRO: 385 SFT (35.2 M<sup>2</sup>)  
 OPEN STAIR: 39 SFT (3.6 M<sup>2</sup>)  
 TOTAL: 1155 SFT (107.4 M<sup>2</sup>)

SPECIFICATION:  
 PCC 1:4:8; ACC 1:2:4; BRICK WORK IN CM 1:6; PLASTERING WALLS 12 MM TH IN CM 1:4; CEILING 12 MM TH IN CM 1:3 AND FLOORING 20 MM TH IN CM 1:3 OVER PCC 10 CM TH. WPC 10 CM TH WITH 1 LAYER PRESSED TILES SET IN CM 1:3; COLOUR WASHING/PAINING 3 COATS

DOORS: D1: 3'-3" x 7'-0" (1.0 x 2.13)  
 D2: 3'-0" x 7'-0" (0.91 x 2.13)  
 D3: 2'-6" x 7'-0" (0.76 x 2.13)  
 WINDOWS: W1: 4'-0" x 4'-0" (1.22 x 1.22)  
 W2: 3'-0" x 4'-0" (0.91 x 1.22)  
 W3: 3'-0" x 3'-0" (0.91 x 0.91)  
 GATE: 3'-3" x 7'-0" (1.0 x 2.13)  
 VENTILATOR V: 3'-0" x 2'-0" (0.91 x 0.61)

OWNER: T. RAMASAMY

LICENSED SURVEYOR

S. SUNDARAM, L.C.E.  
 LICENSED SURVEYOR CLASS  
 No. 27/2005-2008  
 CORPORATION OF CHENNAI  
 Plot No. 4, Thirunelkandam Nagar  
 KAVANIKARAI  
 PUZHAI (P.O) CHENNAI-65  
 CELL: 9640417180

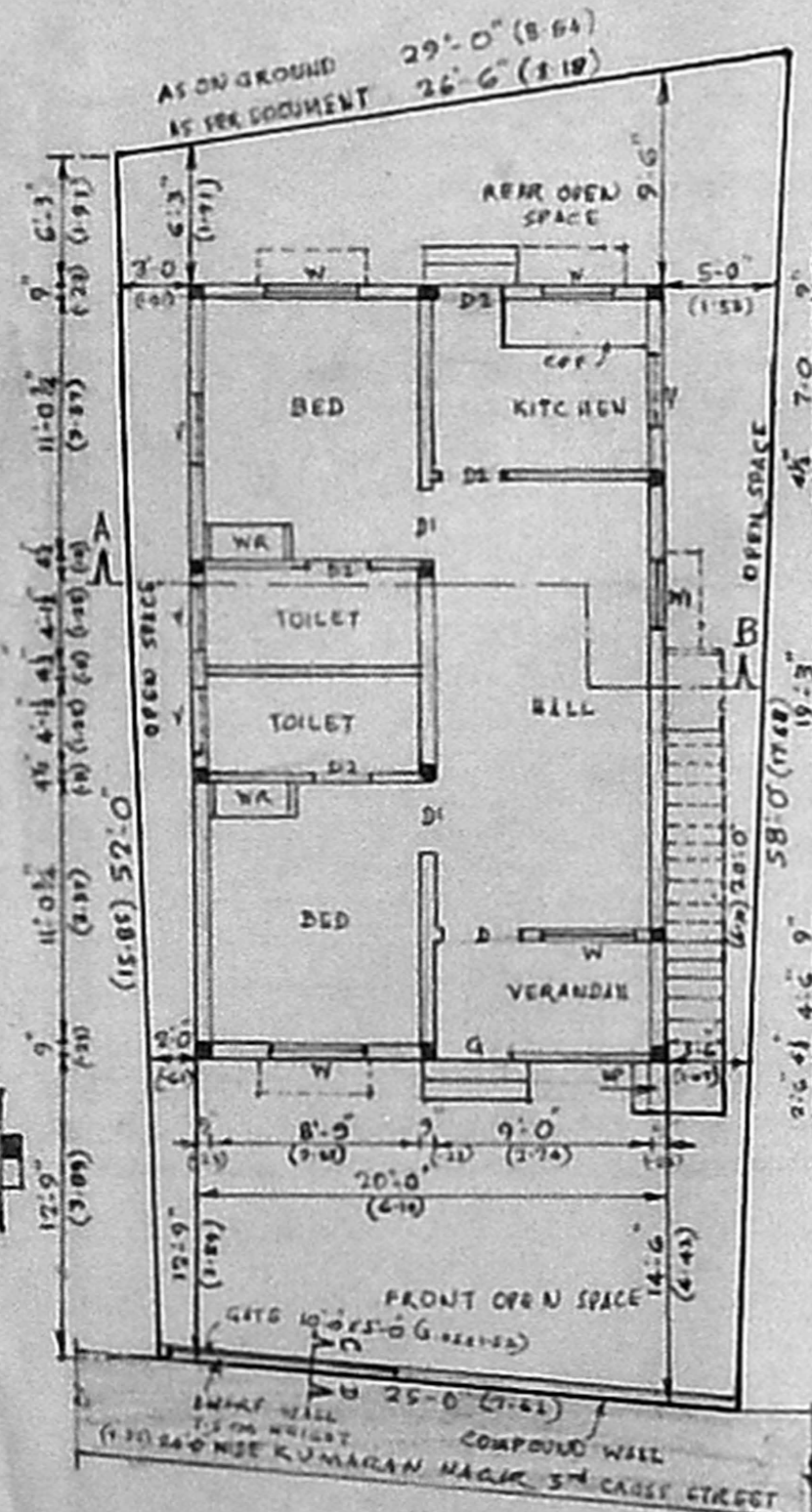

SITE PLAN AND G.F. PLAN

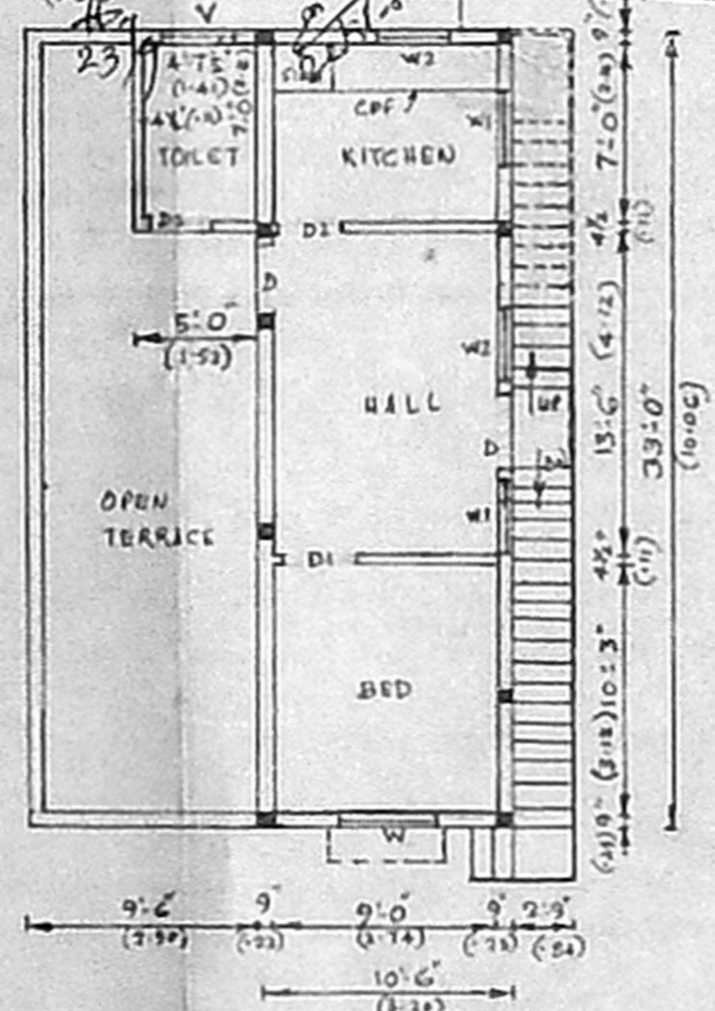

PLAN OF FIRST FLOOR

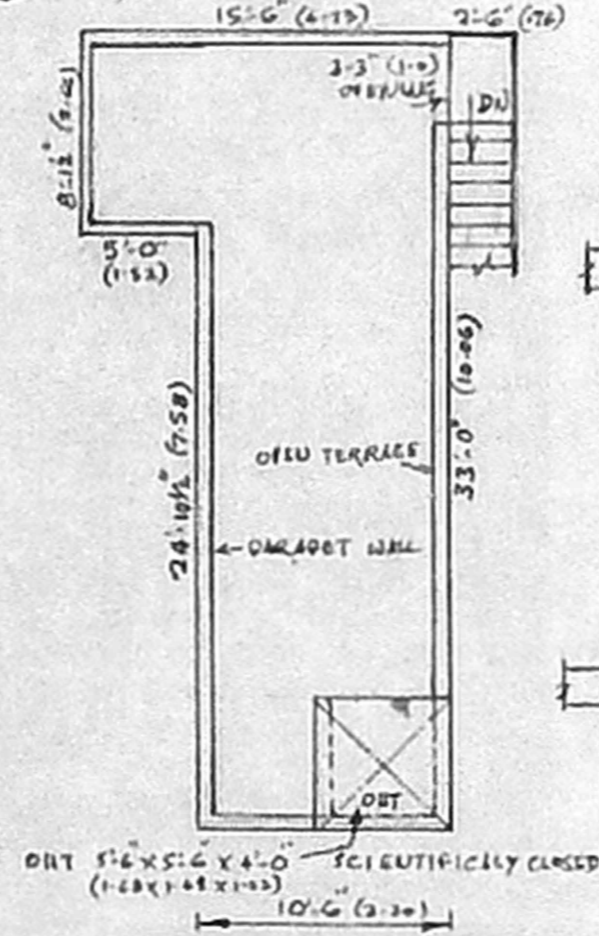

OPEN TERRACE PLAN

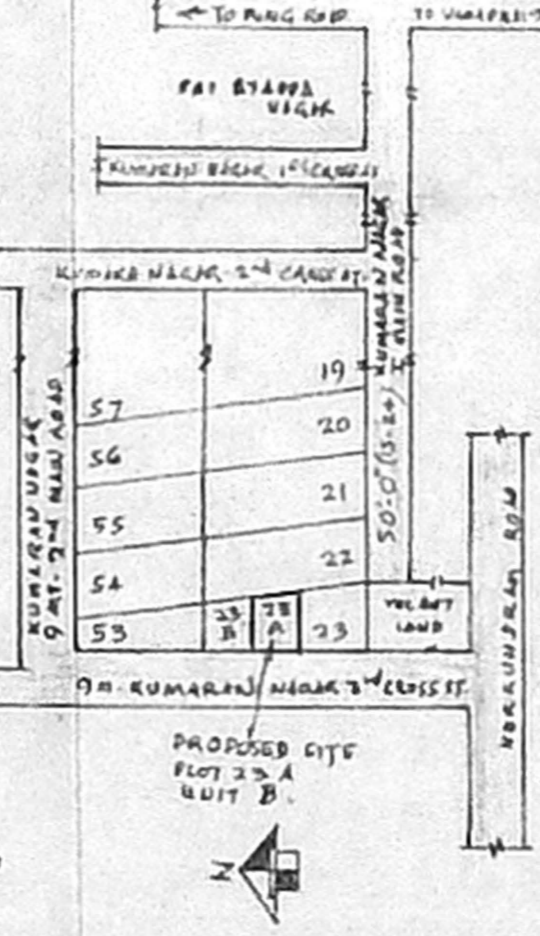

KEY PLAN (NOT TO SCALE)

OWNER: T. RAMASAMY

T. P.

LICENSED SURVEYOR

S. SUNDARAM, L.C.E.  
 LICENSED SURVEYOR CLASS  
 No. 27/2005-2008  
 CORPORATION OF CHENNAI  
 Plot No. 4, Thirunelkandam Nagar  
 KAVANIKARAI  
 PUZHAI (P.O) CHENNAI-65  
 CELL: 9640417180